

Scumbing plan



Plan Showing The Proposed Additional Building Construction in Plot No 13 and Survey No 184/4. at **Deivanai Nagar**, Madippakkam village, Saidapet Taluk, Kancheepuram District, St. Thomas Mound Panchayat Union Limits.

scale 1" = 8' 0" (1:100)

EXISTING PLAN APPROVED No: 1640 DATED: 3.2.90

	JOINERY
D - FLUSH DOOR	3'3" x 7'6"
D1 - FLUSH DOOR	3'6" x 7'6"
D2 - FLUSH DOOR	2'6" x 7'6"
W - GLAZED WINDOW	4'6" x 4'6"
W1 - GLAZED WINDOW	3'6" x 4'6"
W2 - GLAZED WINDOW	2'6" x 3'6"
V - VENTILATOR	2'6" x 2'6"

AREA	SQFT	SQM
PLOT AREA	3116.0	289.0
PLINTH AREA EXG	726.0	67.47
PLINTH AREA PRO	573.0	53.4
PLOT COVERAGE F.S.I.	0.23	0.54

COLOUR INDEX

PROPOSED BOUNDARY ROAD	
EXISTING DISPOSITION	

P. SRIDHARAN
Licensed Surveyor
ALANDUR MUNICIPALITY
Structural Drawing, Plan, Estimate,
Factory Sheds & Supervision,
No. 20, Kamaraj Colony

(Near: Varadharaja Theatre)

P.D.S designs

PLANNER, DESIGNER & SURVEYOR,
NO 54 CHITLAPAKKAM QND YAZH ROAD,
TAYENARAY SANATORIUM - CHENNAI - 60
(NEAR: SANATORIUM RAILWAY STATION)

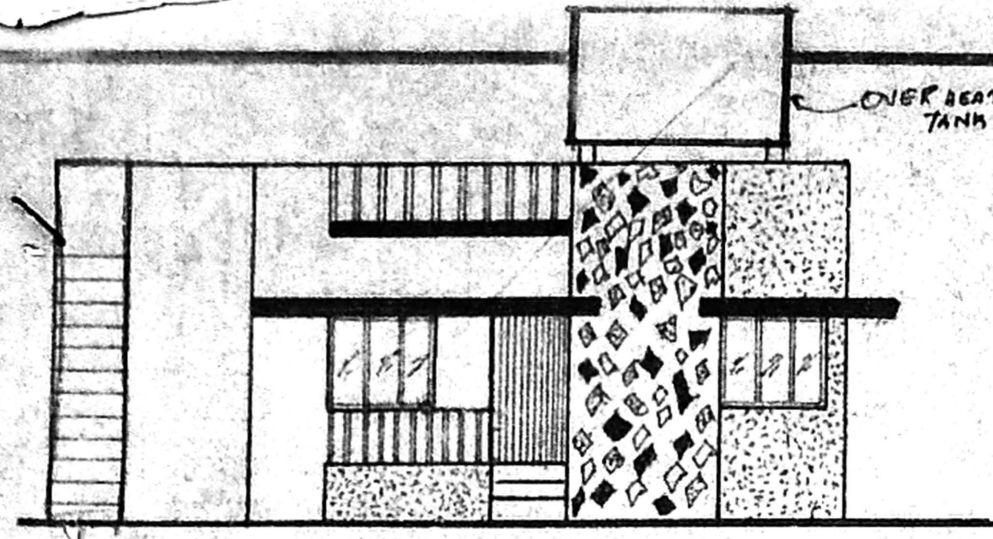

Elevation

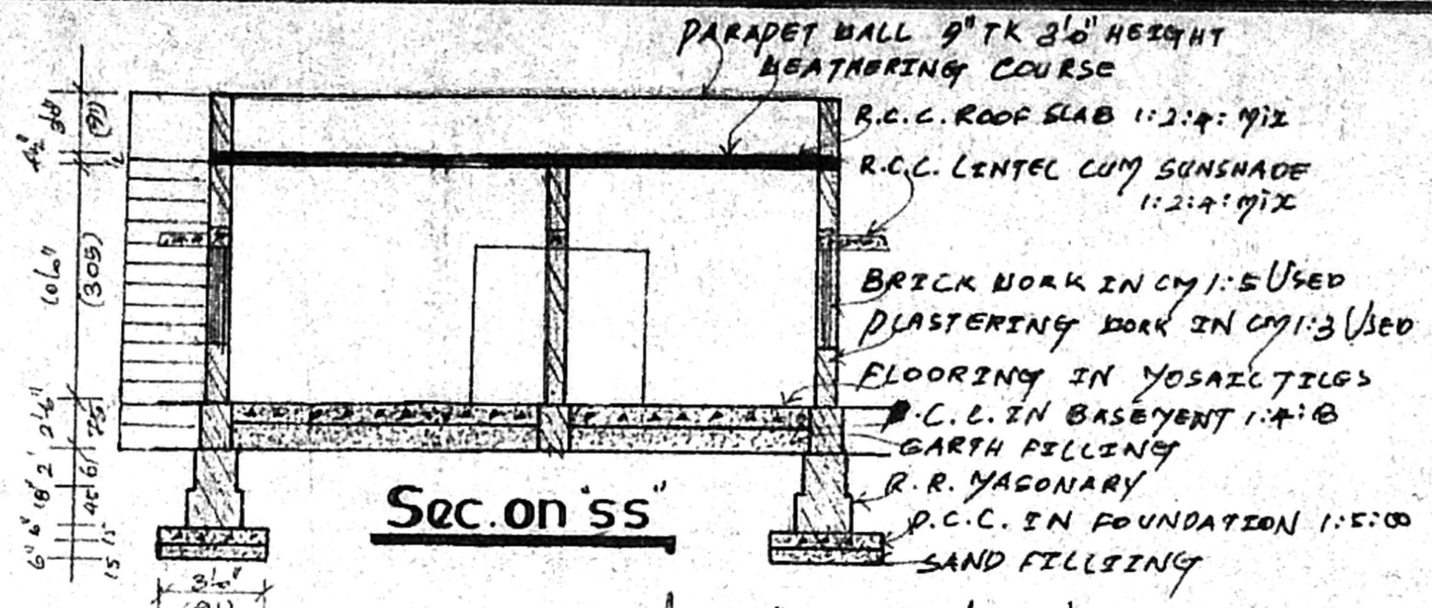

Sec on ss

Planning Permit No. **A/26653/107/99 dt: 7/99**

APPROVED

SUBJECT TO THE CONDITIONS IN THIS ORDER

NO. **A/211568/99 dt: 7/99**

FOR THE SECRETARY
CHENNAI METRO POLITAN DEVELOPMENT AUTHORITY
CHENNAI - 600 008.

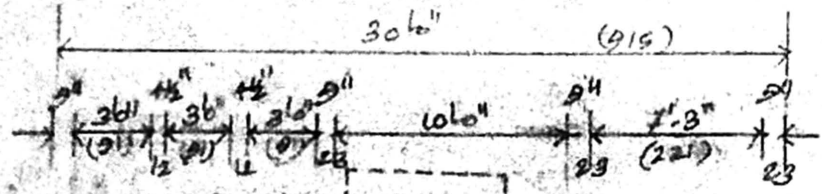

Key plan NOT TO SCALE

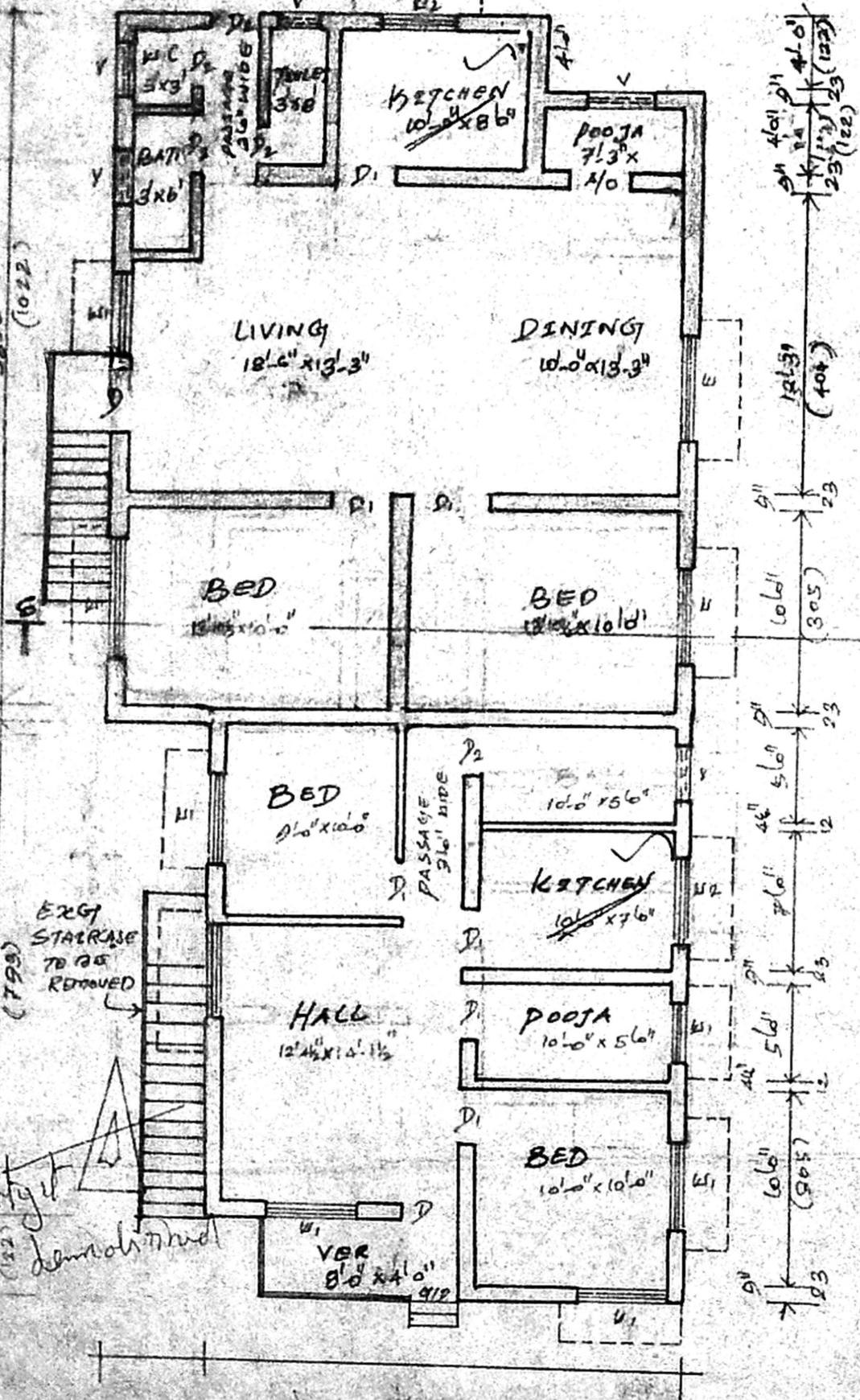

Plan

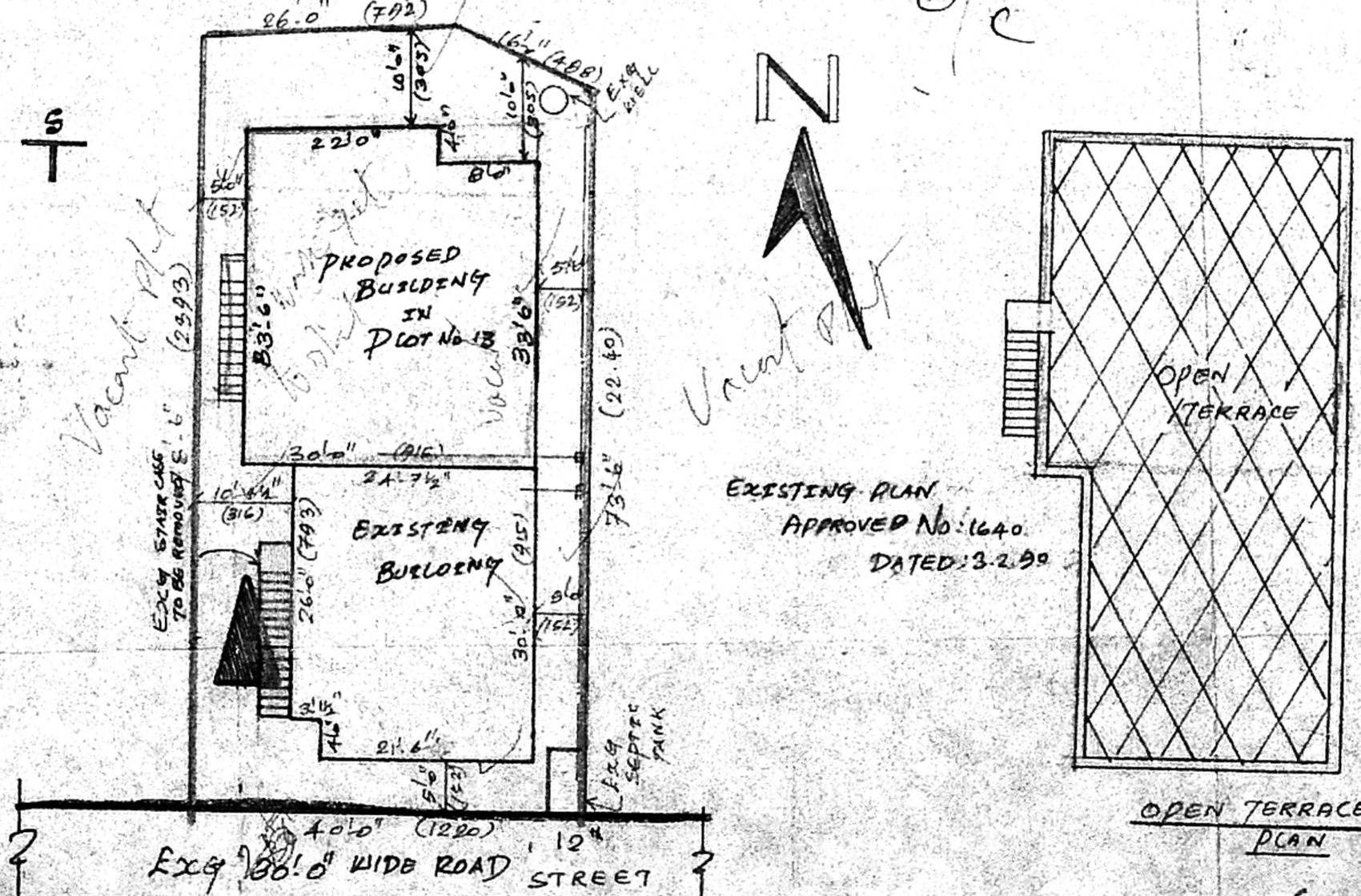

Site plan

Inspected on 11/2/99

Residential



EXISTING PLAN APPROVED No: 1640 DATED: 3.2.90

OPEN TERRACE PLAN

SCALE 1" = 16'0"